

Patient report

Bio-Rad DATE: 10/25/2019
D-10 TIME: 11:09 AM
S/N: #DJ4I016123 Software version: 4.30-2
Sample ID: 10607565
Injection date 10/25/2019 10:55 AM
Injection #: 8 Method: HbA1c
Rack #: --- Rack position: 1

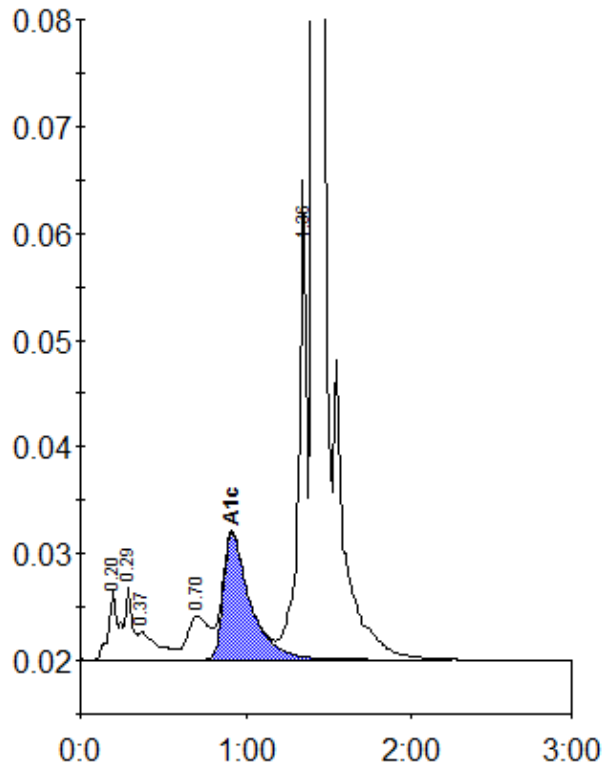

Peak table - ID: 10607565

Peak	R.time	Height	Area	Area %
A1a	0.20	6670	27400	1.2
A1b	0.29	6944	20180	0.9
Unknown	0.37	2662	22404	1.0
LA1c/CHb-1	0.70	4064	37948	1.7
A1c	0.92	11911	134362	8.2
P3	1.36	44918	148897	6.6
A0	1.41	630942	1851710	82.6
Total Area:		2242901		

Concentration:	%
A1c	8.2